

SERVICE REPORT

If you decide to enter your service records into the system, you can use this report to ensure that all vehicles are being routinely serviced, determine the type of services performed, and monitor the cost of fleet maintenance.



Report Overview

Export Data Export this report data to a Microsoft Excel spreadsheet.

Printer Friendly View this report in a printable format.

Here is a listing of vehicles that have received maintenance

8 service record(s) found.

Date	Work Order	Vehicle Label	Year Make Model	VIN	Repair Description	Odometer	Repair Cost
02/28/09	OWNER	1007	2008 FORD F350	1ABCD2345EFG6789	oil & oil filter & fuel filter change & service	41544	232.10
02/19/09	OWNER	5005	2008 PETERBILT 367	1ABCD2345EFG6788	oil & oil filter & fuel filter & air filter change	8885	274.08
02/19/09	OWNER	631	2006 KENWORTH T800B	1ABCD2345EFG6787	oil & oil filter & fuel and air filters changed & service DOT inspection	66256	433.42
02/17/09	OWNER	3004	2008 HINO 338	1ABCD2345EFG6786	Flushed radiator & filled with specified coolant as per hino	7092	306.96
02/09/09	OWNER	589	2003 KENWORTH T800	1ABCD2345EFG6785	oil & oil filters & fuel filter & water filter change & service air filter change	194054	408.74
02/06/09	OWNER	357	2006 FORD F250	1ABCD2345EFG6784	oil change & filters	126140	223.87
02/05/09	OWNER	359	2006 FORD F250	1ABCD2345EFG6783	oil & oil air fuel filter change & service	126783	344.68
10/15/08	OWNER	565	1999 PETERBILT HEAVY ANFO	1ABCD2345EFG6782	oil change and full service	233487	488.61

- 1 Choose a group to display, or view all vehicles.
- 2 View the details of your report including odometer reading, repair description and repair cost.
- 3 Export, schedule or view your report in a printable format.

CONTACT US TODAY at 1-866-870-5280 or email telematics@wexinc.com for more information.

ACTIVITY ALERTS REPORT

At a glance, you'll know all of the alerts that were triggered – Excessive Speed, Odd Hours, Extended Idle Time, and Geofence alerts – for one or more vehicles during a specified time frame. This report can be refined by selecting individual Alert Subjects, Criticality and Vehicles.



Report Overview

Vehicle	JOHNSON
VIN	1A1BC10D1EF01010
Report Time Period	04/22/09 12:00 AM - 04/25/09
Total Number of Alerts	
Report Run Date/Time	

Export Data: Export this report data to a Microsoft Excel spreadsheet.

Printer Friendly: View this report in a printable format.

Criticality Legend

Red	Critical
Yellow	Warning
Green	Non-critical

Section 2: Activity Alerts Detail from 04/16/09 12:00 AM to 04/20/09 12:00 AM

Start Time	Alert Type	Alert Subject	Criticality	End Time	Location
04/22/09 11:03 AM	GEOFENCE	Leaving Work	Non-Critical	04/22/09 01:23 PM	123 Darling Ave. South Portland, ME 04106 US
04/22/09 05:36 PM	GEOFENCE	Leaving Work	Non-Critical	Event in Progress 04/22/09 05:36 PM	1802 Broadway, South Portland, ME 04106 US
04/24/09 03:39 PM	GEOFENCE	Leaving Work	Non-Critical	Event in Progress 04/24/09 03:39 PM	87 Boverly Beach, Cape Elizabeth, ME 04107 US
04/22/09 11:02 AM	ODDHOURS	Unauthorized Vehicle	Movement Warning	04/22/09 11:02 AM	South Portland, ME 04106 US
04/22/09 01:22 PM	ODDHOURS	Unauthorized Vehicle	Movement Warning	04/22/09 01:23 PM	147 Darling Ave. South Portland, ME 04106 US
04/24/09 11:11 AM	ODDHOURS	Unauthorized Vehicle	Movement Warning	Event in Progress 04/24/09 11:11 AM	2 Farm Road, Cumberland, ME 04021 US
04/27/09 03:55 PM	ODDHOURS	Unauthorized Vehicle	Movement Warning	04/27/09 03:55 PM	29 Park Ave. Portland, ME 04102 US
04/25/09 10:00 AM	SPEEDER	Speed Violation Report	Critical	04/25/09 10:00 AM	149 South Falmouth, ME 04105 US

Display Report Legend

- 1 View the report parameters you selected.
- 2 View detailed information about the alerts including start and end times, type of alert, level of criticality, and location.
- 3 Export or view your report in a printable format.

CONTACT US TODAY at 1-866-870-5280 or email telematics@wexinc.com for more information.

LANDMARK REPORT

Use this report to document stops of a vehicle at various landmarks such as a home address, customer site, or headquarters. This report can be viewed by Vehicle (landmarks visited by a specific vehicle) or by Landmark (vehicles that visited a specific landmark).



- 1 View the report overview including the total number of landmark visits.
- 2 View the details of your report including the landmark visit duration.
- 3 Plot this information on a map.
- 4 Export, schedule or view your report in a printable format.

GEOFENCE VIOLATIONS REPORT

A geofence is a user defined geographic area. You can use geofences to monitor vehicle movement in and out of a defined area and the miles driven. With this report, you can view when a vehicle entered or exited a geofence. Use this report to monitor the frequency of visits, time of entry/exit and duration of time spent within a restricted area.

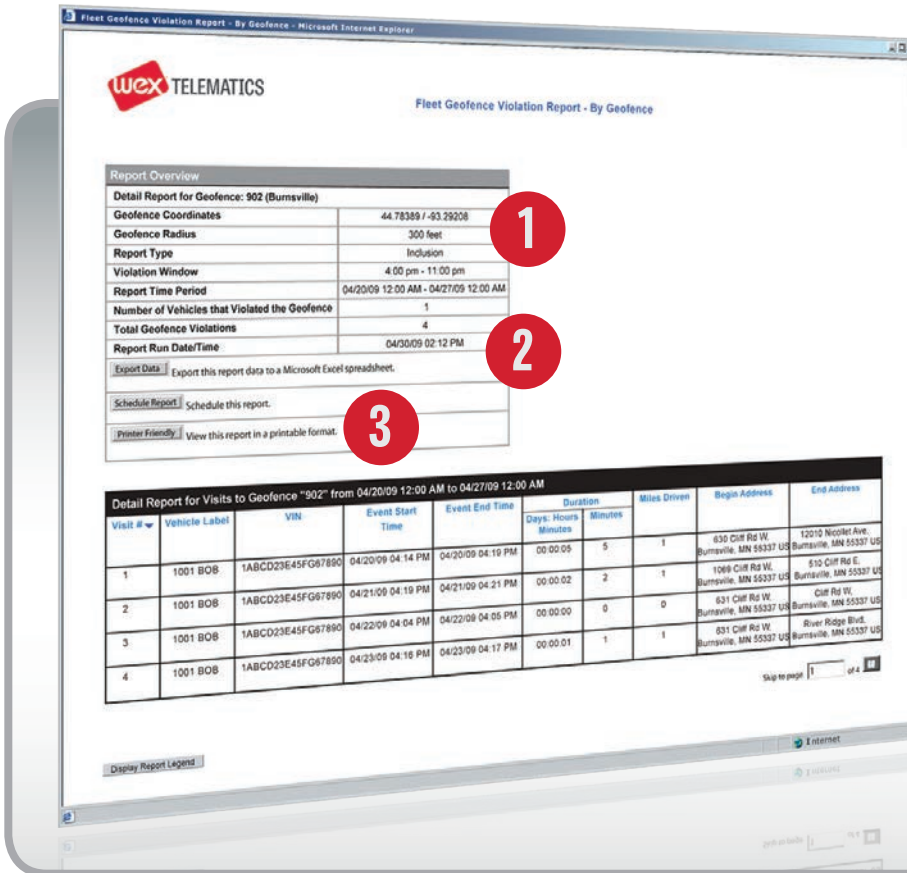

Report Overview

Detail Report for Geofence: 902 (Burnsville)

Geofence Coordinates	44.78389 / -93.29208
Geofence Radius	300 feet
Report Type	Inclusion
Violation Window	4:00 pm - 11:00 pm
Report Time Period	04/20/09 12:00 AM - 04/27/09 12:00 AM
Number of Vehicles that Violated the Geofence	1
Total Geofence Violations	4
Report Run Date/Time	04/20/09 02:12 PM

Export Data: Export this report data to a Microsoft Excel spreadsheet.

Schedule Report: Schedule this report.

Printer Friendly: View this report in a printable format.

Detail Report for Visits to Geofence "902" from 04/20/09 12:00 AM to 04/27/09 12:00 AM

Visit #	Vehicle Label	VIN	Event Start Time	Event End Time	Duration Days: Hours: Minutes	Miles Driven	Begin Address	End Address
1	1001 BOB	1ABCD23E45FG67890	04/20/09 04:14 PM	04/20/09 04:19 PM	00:00:05	5	630 Cliff Rd W, Burnsville, MN 55337 US	12010 Nicolet Ave, Burnsville, MN 55337 US
2	1001 BOB	1ABCD23E45FG67890	04/21/09 04:19 PM	04/21/09 04:21 PM	00:00:02	2	1060 Cliff Rd W, Burnsville, MN 55337 US	510 Cliff Rd E, Burnsville, MN 55337 US
3	1001 BOB	1ABCD23E45FG67890	04/22/09 04:04 PM	04/22/09 04:05 PM	00:00:00	0	631 Cliff Rd W, Burnsville, MN 55337 US	Cliff Rd W, Burnsville, MN 55337 US
4	1001 BOB	1ABCD23E45FG67890	04/23/09 04:16 PM	04/23/09 04:17 PM	00:00:01	1	631 Cliff Rd W, Burnsville, MN 55337 US	River Ridge Blvd, Burnsville, MN 55337 US

Skip to page 1 of 1

Display Report Legend

- 1 View the report overview including your selected geofence coordinates and number of violations.
- 2 View which vehicles violated your geofence and when the violation occurred.
- 3 Export, schedule or view your report in a printable format.

DRIVE TIME SUMMARY REPORT

Easily access daily or weekly statistics on your fleet – like total mileage or maximum speed reached. In addition, a summary total for each vehicle is displayed allowing you to quickly scan for under-utilized vehicles, mileage totals and more. When you need more details, you can click the vehicle label to view the Stop Detail Report.

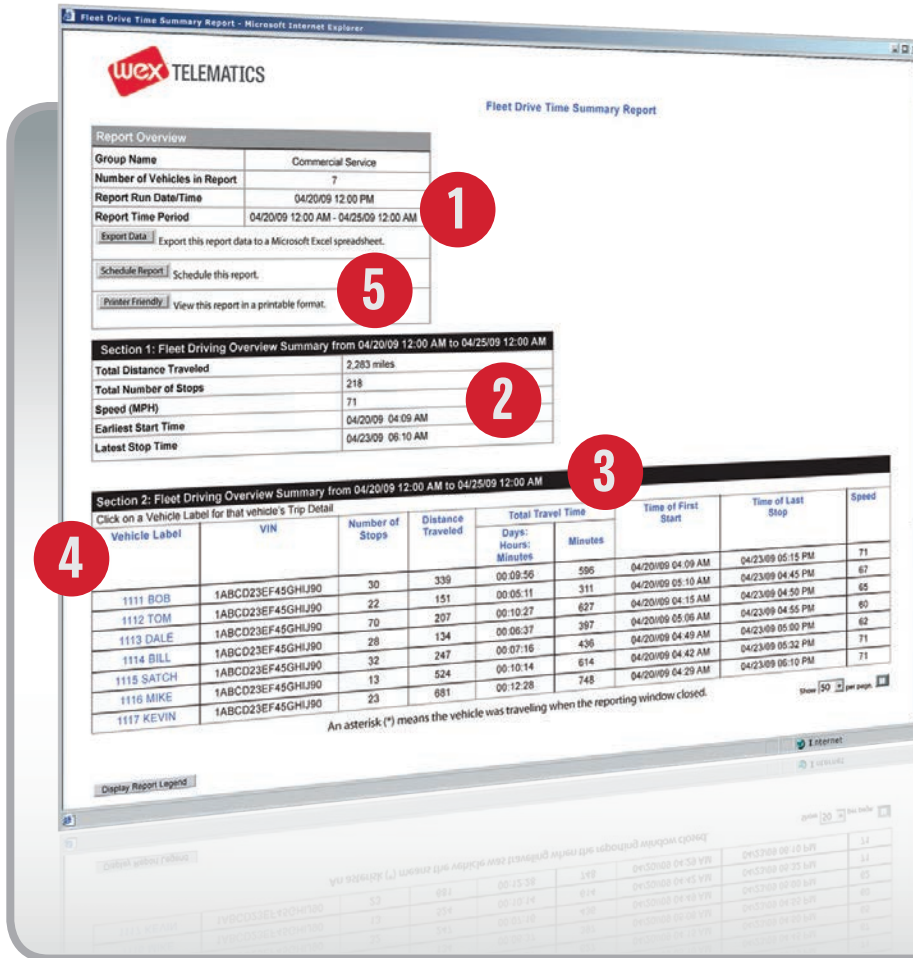

Report Overview

Group Name	Commercial Service
Number of Vehicles in Report	7
Report Run Date/Time	04/20/09 12:00 PM
Report Time Period	04/20/09 12:00 AM - 04/25/09 12:00 AM
Export Data	Export this report data to a Microsoft Excel spreadsheet.
Schedule Report	Schedule this report.
Printer Friendly	View this report in a printable format.

Section 1: Fleet Driving Overview Summary from 04/20/09 12:00 AM to 04/25/09 12:00 AM

Total Distance Traveled	2,283 miles
Total Number of Stops	218
Speed (MPH)	71
Earliest Start Time	04/20/09 04:09 AM
Latest Stop Time	04/23/09 06:10 AM

Section 2: Fleet Driving Overview Summary from 04/20/09 12:00 AM to 04/25/09 12:00 AM

Click on a Vehicle Label for that vehicle's Trip Detail

Vehicle Label	VIN	Number of Stops	Distance Traveled	Total Travel Time		Time of First Start	Time of Last Stop	Speed
				Days: Hours: Minutes	Minutes			
1111 BOB	1ABCD23EF45GHIJ90	30	339	00:09:56	596	04/20/09 04:09 AM	04/23/09 05:15 PM	71
1112 TOM	1ABCD23EF45GHIJ90	22	151	00:05:11	311	04/20/09 05:10 AM	04/23/09 04:45 PM	67
1113 DALE	1ABCD23EF45GHIJ90	70	207	00:10:27	627	04/20/09 04:15 AM	04/23/09 04:50 PM	65
1114 BILL	1ABCD23EF45GHIJ90	28	134	00:06:37	397	04/20/09 05:06 AM	04/23/09 04:55 PM	60
1115 SATCH	1ABCD23EF45GHIJ90	32	247	00:07:16	436	04/20/09 04:49 AM	04/23/09 05:00 PM	62
1116 MIKE	1ABCD23EF45GHIJ90	13	524	00:10:14	614	04/20/09 04:42 AM	04/23/09 05:32 PM	71
1117 KEVIN	1ABCD23EF45GHIJ90	23	681	00:12:28	748	04/20/09 04:29 AM	04/23/09 06:10 PM	71

An asterisk (*) means the vehicle was traveling when the reporting window closed.

- 1 View the group, number of vehicles and time period you selected.
- 2 View the fleet driving summary.
- 3 View detailed information by vehicle – Number of Stops, Distance Traveled, Total Travel Time, and more.
- 4 Drill into each vehicle's Stop Detail Report.
- 5 Export, schedule or view your report in a printable format.

CONTACT US TODAY at 1-866-870-5280 or email telematics@wexinc.com for more information.

ACTIVITY DETAIL REPORT

Get a quick daily snapshot of driving activities for any vehicle in your fleet. This report enables you to view specific location, stop and speed information for an individual vehicle for an entire day.

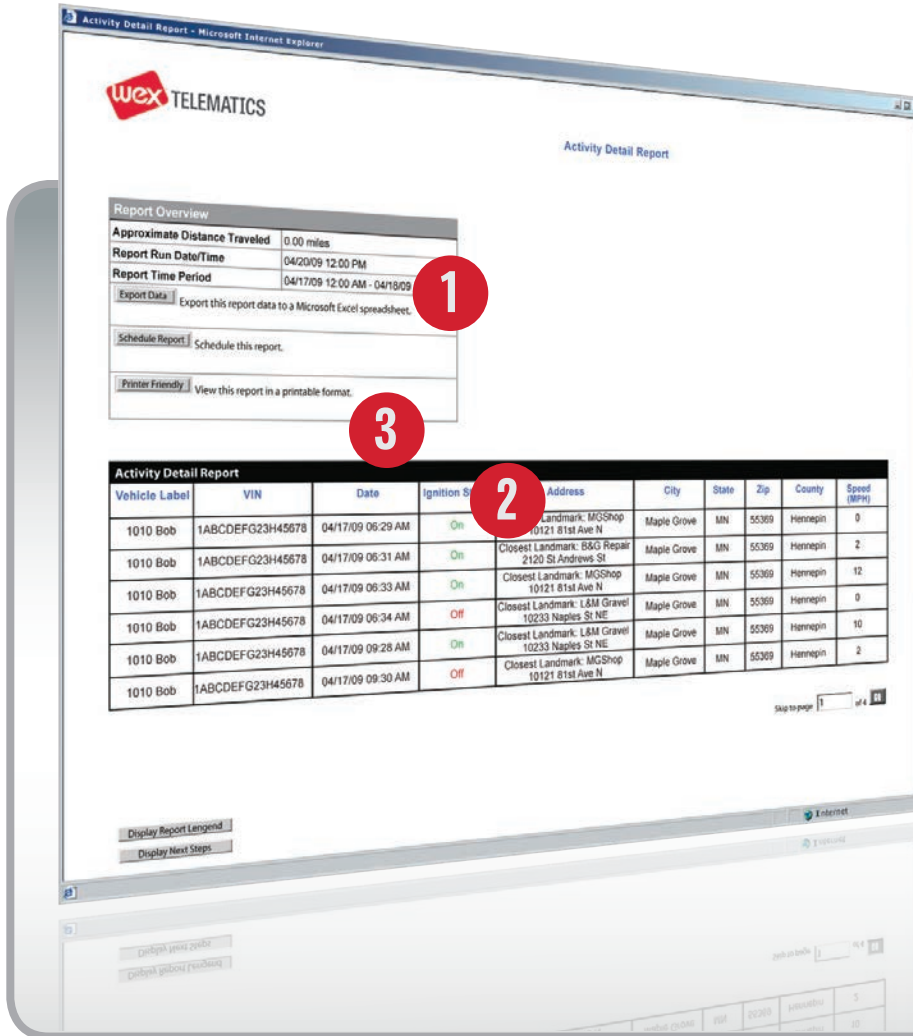

Report Overview

Approximate Distance Traveled: 0.00 miles

Report Run Date/Time: 04/20/09 12:00 PM

Report Time Period: 04/17/09 12:00 AM - 04/18/09

Export Data: Export this report data to a Microsoft Excel spreadsheet.

Schedule Report: Schedule this report.

Printer Friendly: View this report in a printable format.

Activity Detail Report

Vehicle Label	VIN	Date	Ignition Status	Address	City	State	Zip	County	Speed (MPH)
1010 Bob	1ABCDEF23H45678	04/17/09 06:29 AM	On	Closest Landmark: MCSHOP 10121 81st Ave N	Maple Grove	MN	55369	Hennepin	0
1010 Bob	1ABCDEF23H45678	04/17/09 06:31 AM	On	Closest Landmark: BAG Repair 2120 St Andrews St	Maple Grove	MN	55369	Hennepin	2
1010 Bob	1ABCDEF23H45678	04/17/09 06:33 AM	On	Closest Landmark: MCSHOP 10121 81st Ave N	Maple Grove	MN	55369	Hennepin	12
1010 Bob	1ABCDEF23H45678	04/17/09 06:34 AM	Off	Closest Landmark: L&M Gravel 10233 Naples St NE	Maple Grove	MN	55369	Hennepin	0
1010 Bob	1ABCDEF23H45678	04/17/09 09:28 AM	On	Closest Landmark: L&M Gravel 10233 Naples St NE	Maple Grove	MN	55369	Hennepin	10
1010 Bob	1ABCDEF23H45678	04/17/09 09:30 AM	Off	Closest Landmark: MCSHOP 10121 81st Ave N	Maple Grove	MN	55369	Hennepin	2

Display Report Legend

Display Next Steps

- 1 View the report parameters you selected and the distance traveled.
- 2 View detailed information about this vehicle including location, ignition status (on or off), and speed (mph).
- 3 Export, schedule or view your report in a printable format.

CONTACT US TODAY at 1-866-870-5280 or email telematics@wexinc.com for more information.

BEGIN/END OF DAY REPORT

View when your vehicles start in the morning and shut down at night. You'll know the hours that your vehicle was in operation, allowing you to estimate hours worked. This can be used to automate timecards if your drivers are paid from key on until key off. Simply select the vehicle or group of vehicles, the date range, and the report will return the first and last time the vehicle operated and approximate hours worked. You can also view the start and stop location with the Map Plot feature.

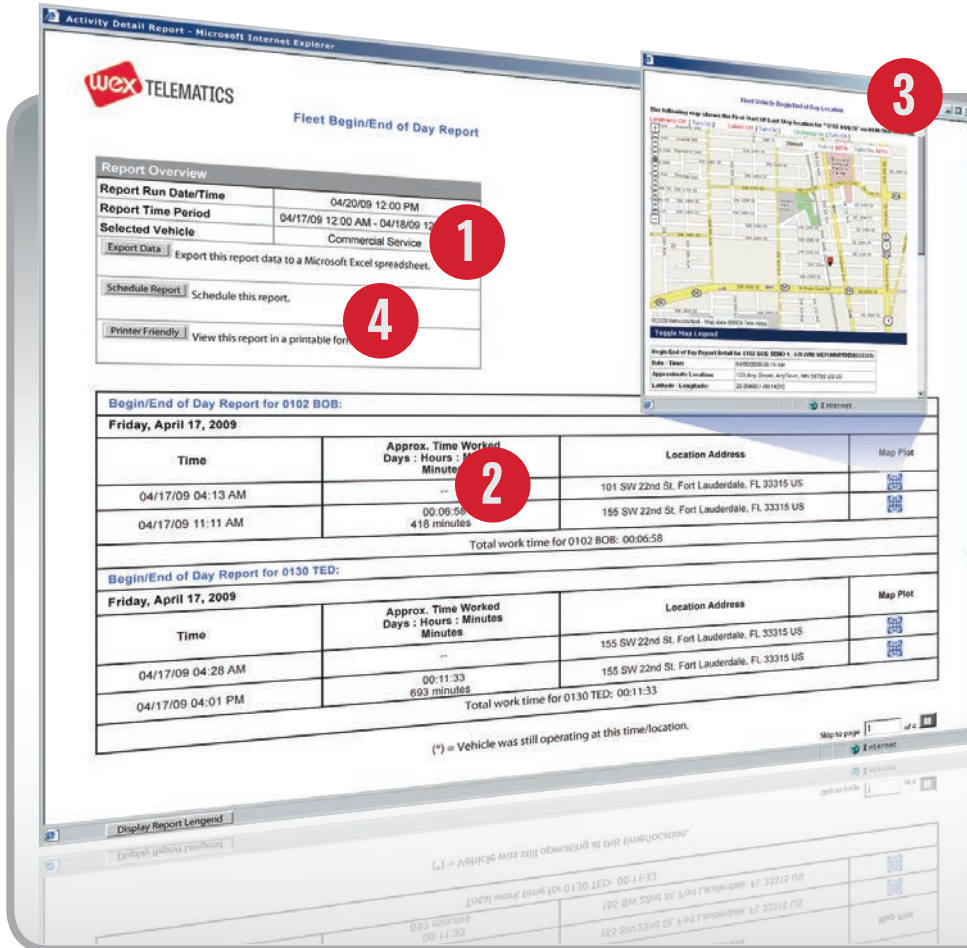

Report Overview

Report Run Date/Time: 04/20/09 12:00 PM
 Report Time Period: 04/17/09 12:00 AM - 04/18/09 12:00 AM
 Selected Vehicle: Commercial Service

Begin/End of Day Report for 0102 BOB:
 Friday, April 17, 2009

Time	Approx. Time Worked Days : Hours : Minutes	Location Address	Map Plot
04/17/09 04:13 AM	--	101 SW 22nd St. Fort Lauderdale, FL 33315 US	
04/17/09 11:11 AM	00:06:58 418 minutes	155 SW 22nd St. Fort Lauderdale, FL 33315 US	
Total work time for 0102 BOB: 00:06:58			

Begin/End of Day Report for 0130 TED:
 Friday, April 17, 2009

Time	Approx. Time Worked Days : Hours : Minutes	Location Address	Map Plot
04/17/09 04:28 AM	--	155 SW 22nd St. Fort Lauderdale, FL 33315 US	
04/17/09 04:01 PM	00:11:33 693 minutes	155 SW 22nd St. Fort Lauderdale, FL 33315 US	
Total work time for 0130 TED: 00:11:33			

(*) = Vehicle was still operating at this time/location.

- 1 View the time period and vehicle you selected.
- 2 View the day, time and hours each vehicle was in operation.
- 3 Plot this information on a map.
- 4 Export, schedule or view your report in a printable format.

FUEL USAGE AND MPG REPORT*

View and compare the fuel usage and miles per gallon (MPG) of each vehicle against other vehicles in your fleet. Easily monitor the amount of fuel consumed by each vehicle and spot vehicles that have exceeded your threshold for fuel usage during a given time period. Easily reconcile gallons consumed with fuel card expenditures to monitor for abuse.

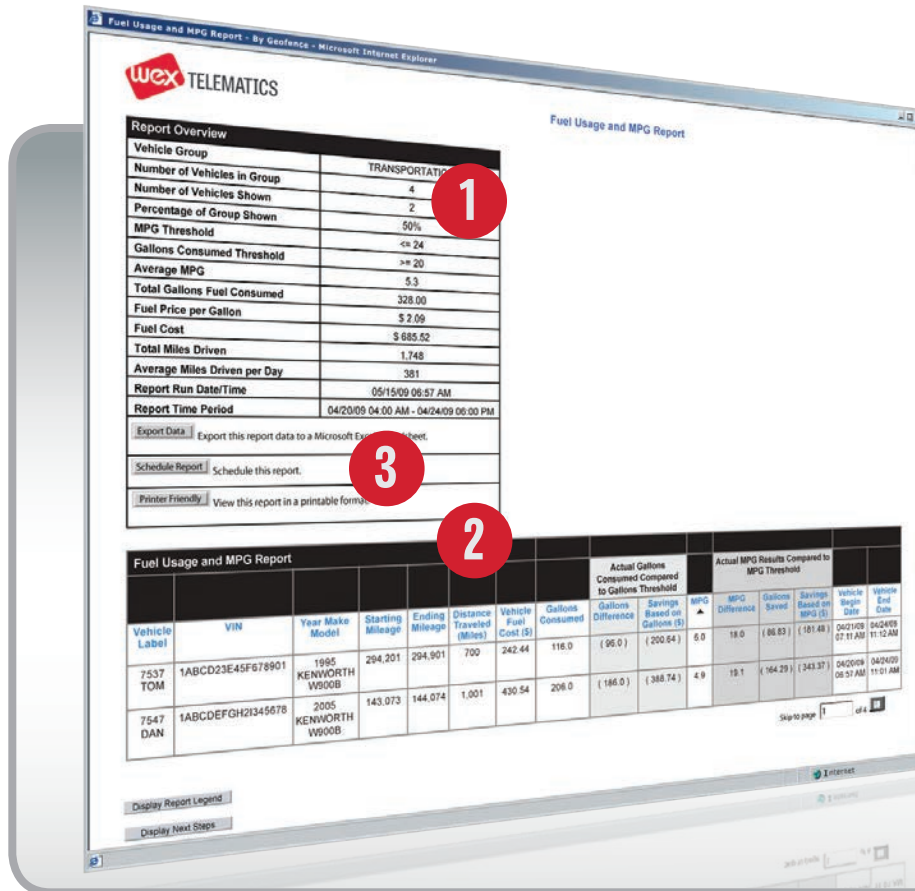

- 1 View your fuel usage and miles per gallon overview.
- 2 View the details of your report including fuel consumption and MPG.
- 3 Export, schedule or view your report in a printable format.

*Not available for all vehicles.

CONTACT US TODAY at 1-866-870-5280 or email telematics@wexinc.com for more information.

ALERTS REPORT

View all current scheduled maintenance and diagnostic trouble code alerts for your fleet. Use this report to ensure routine vehicle maintenance is performed and mechanical problems are repaired.

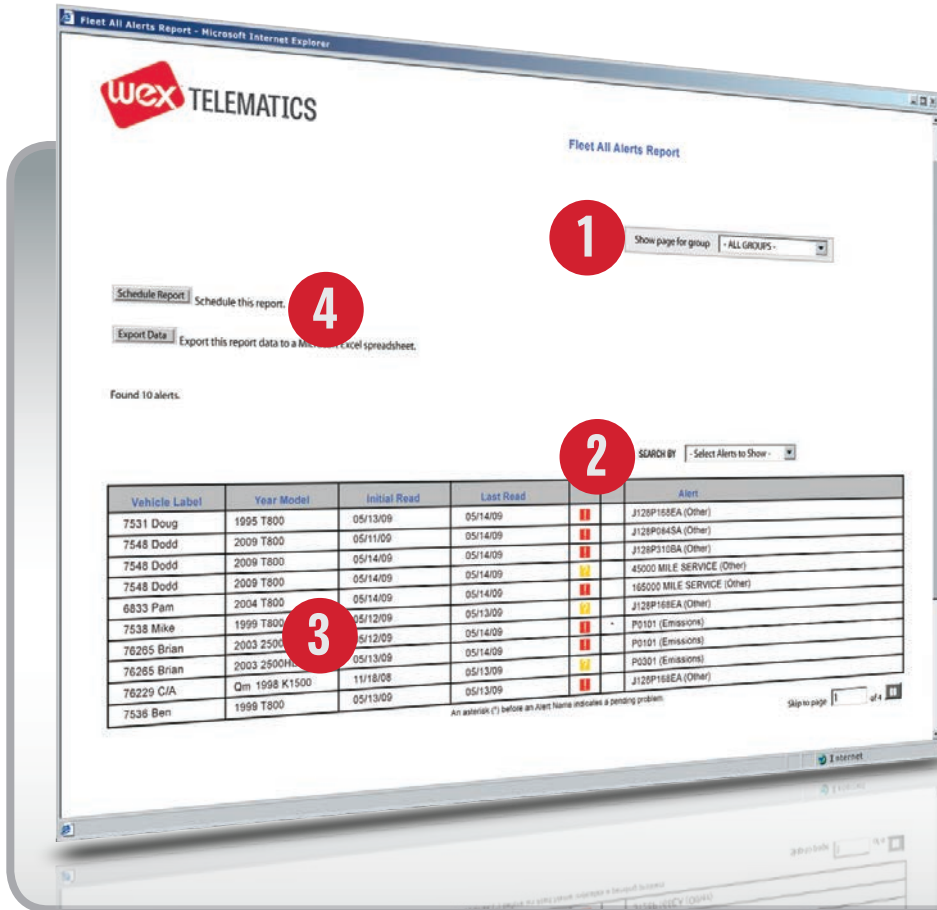

The screenshot shows the 'Fleet All Alerts Report' page in a Microsoft Internet Explorer browser. The page includes a 'Show page for group' dropdown menu (callout 1), a 'Schedule Report' button (callout 4), an 'Export Data' button (callout 4), and a table of alerts (callout 3). The table has columns for Vehicle Label, Year Model, Initial Read, Last Read, and Alert. The 'Alert' column contains various diagnostic trouble codes and maintenance alerts, each preceded by a red square icon. A 'SEARCH BY' dropdown menu is also visible (callout 2).

Vehicle Label	Year Model	Initial Read	Last Read	Alert
7531 Doug	1995 T800	05/13/09	05/14/09	J128P155EA (Other)
7548 Dodd	2009 T800	05/11/09	05/14/09	J128P044SA (Other)
7548 Dodd	2009 T800	05/14/09	05/14/09	J128P310BA (Other)
7548 Dodd	2009 T800	05/14/09	05/14/09	45000 MILE SERVICE (Other)
6833 Pam	2004 T800	05/14/09	05/14/09	J128P168EA (Other)
7538 Mike	1999 T800	05/12/09	05/13/09	P0101 (Emissions)
76265 Brian	2003 2500	05/13/09	05/14/09	P0101 (Emissions)
76265 Brian	2003 2500H	05/13/09	05/14/09	P0301 (Emissions)
76229 C/A	Qm 1998 K1500	11/18/08	05/13/09	J128P158EA (Other)
7538 Ben	1999 T800	05/13/09	05/13/09	

- 1 Select a group to display results.
- 2 Select diagnostic trouble code alerts, maintenance alerts, or both.
- 3 View the details of your report.
- 4 Schedule or export your report.

CONTACT US TODAY at 1-866-870-5280 or email telematics@wexinc.com for more information.

LOCATION REPORT

With the robust mapping interface, you can easily find out the location of each vehicle in your fleet in near real-time. See where your vehicles are, which direction they are headed, and how fast they are going. With this tool, you can locate vehicles closest to customer sites to help streamline dispatching.

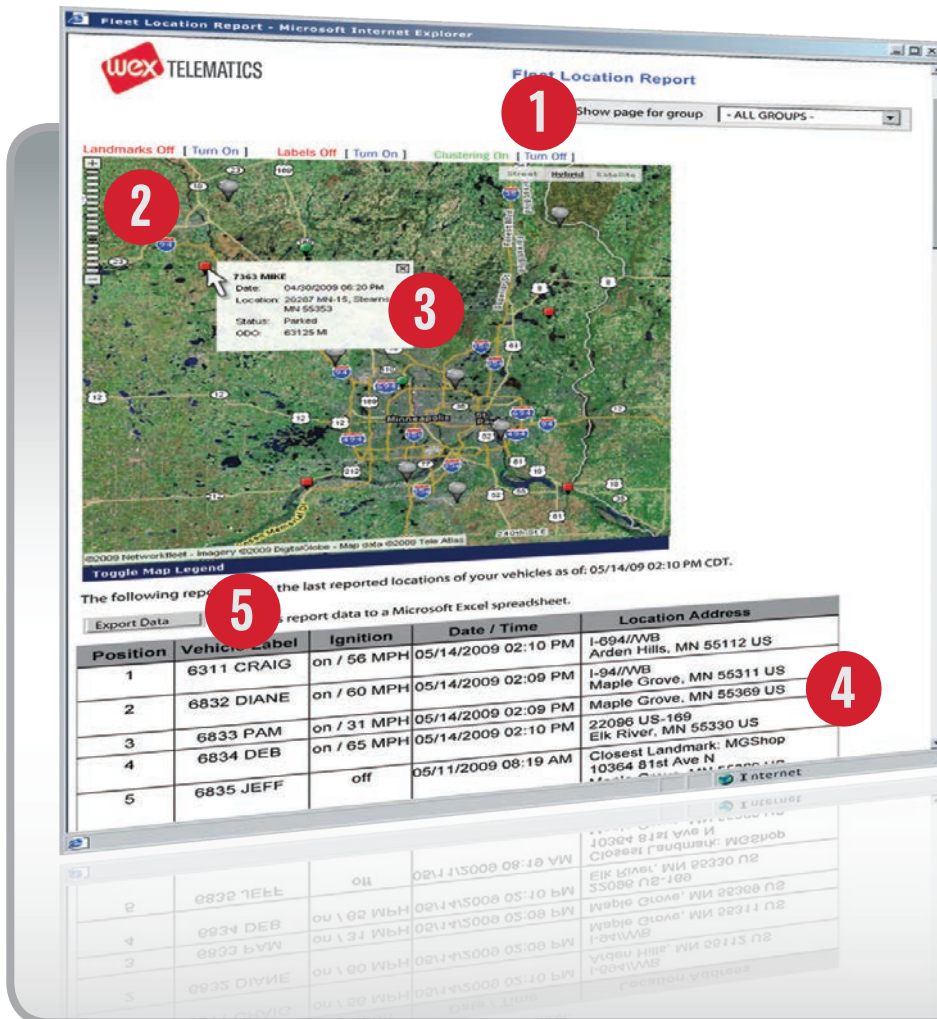

- 1** Select a group of vehicles to view.
- 2** Toggle through several different map viewing options.
- 3** Select a flag on the map to view detailed vehicle information.
- 4** View line item details for each vehicle.
- 5** Export your report.

CONTACT US TODAY at 1-866-870-5280 or email telematics@wexinc.com for more information.

STOP DETAIL AND IDLE TIME REPORT

Identify vehicles with excessive idle time – simply select the date range and your idle-time parameters. The report summarizes hard stops (vehicle is turned off), idle stops (vehicle is on, but reports a speed of zero mph), stop duration, and stop locations. Use this report to know how much time a vehicle spent at a job site, the idle time, how long it took to get from one site to the next, and the distance travelled. There are also separate Idle Time and Stop Detail reports you can access.

- 1 View the report parameters you selected.
- 2 View the summary of hard stops and idle stops, and the travel summary that includes the total travel time and top speed.
- 3 View the color-coded report that shows the details of each stop.
- 4 Plot the location of each stop on a map.
- 5 Export, schedule or view your report in a printable format.

